Trumpet in B

"Drei benachbarte Noten verbinden"

Die Übung
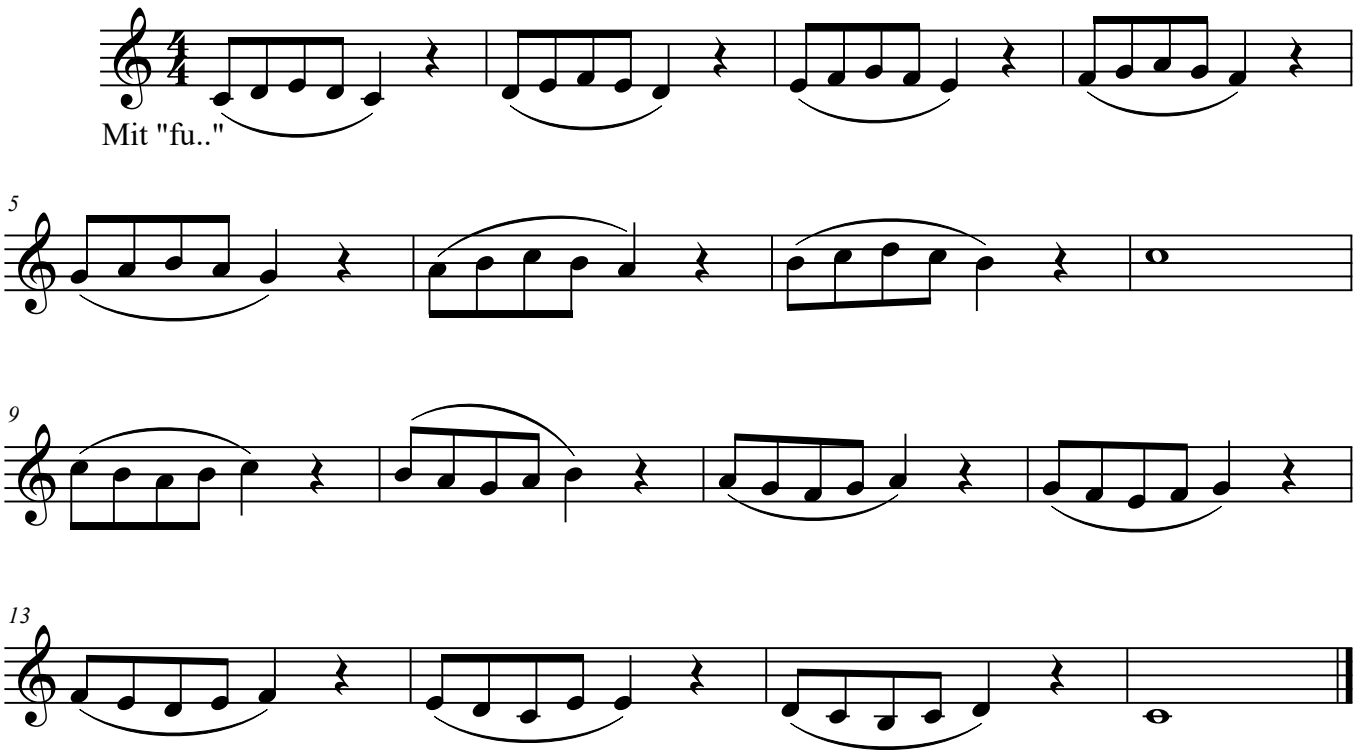
C-dur